US-50/US-400 EXPANSION

Gray County

50-35 KA-6025-01
November 2022

LEGEND

- Proposed Paved Road
- Proposed Aggregate Road
- Existing Property Line
- Existing Right-of-Way Line
- Permanent Easement
- Section Line
- Removal of Existing Pavement/Entrance
- Road/Highway Access Closure
- Railroad
- Santa Fe Trail (Approximate)
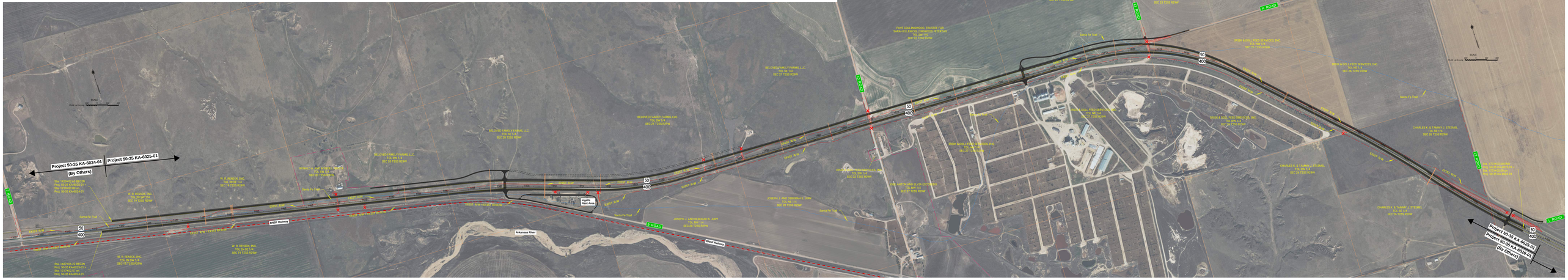
Disclaimer:
These concepts depict potential improvements to US-50 and the local street network from 7 Road to 12 Road. The exact location, design, and right-of-way for this project cannot be determined from these concepts and could be different from that shown. Preliminary design will need to be completed to refine the improvements and right-of-way requirements.