STRIP MAP #4
(N Rd to 228 Rd)

Donald E Sebes Trust
NW 1/4 N of HWY ROW
Sec. 33 T22S R22W
Exist. R/W
R/W
PC+72.15
755
+68.59
Fld. Ent.
Perm. Esmt.
Exist. R/W & RR R/W
Temp. Esmt.
Exist. RR R/W
+43
Fld. Ent.
760
K 156 HWY
Good Earth Ranch et al
NW 1/4
S of RR ROW
Sec. 33 T22S R22W
¼ ℄=℄
Cure Farms Inc
NE 1/4
Sec. 33 T22S R22W
United Telephone
765
℄ K-156
770
D.M.
Kansas and Oklahoma Railroad (Watco)
Cure Farms Inc
NE 1/4
Sec. 33 T22S R22W
N RD
Exist. R/W
+67
Side Rd.
PT+18.09
775
Temp. Esmt.
+78
Side Rd.
Exist. R/W
780
785
K-156 HWY
Coleen L Cure Trust
SE 1/4
Sec. 28 T22S R22W
Temp. Esmt.
Exist. RR R/W
Perm. Esmt.
Kansas and Oklahoma Railroad (Watco)
Coleen L Cure Trust
SE 1/4
Sec. 28 T22S R22W
790
795
K-156 HWY
R/W
Exist. R/W
+72
Fld. Ent.
800
805
+39
Fld. Ent.
Exist. RR R/W
C. Allen Selfridge et al
SW 1/4
Sec. 27 T22S R22W
Exist. R/W
John T Hann
NW 1/4
Sec. 27 T22S R22W
810
K 156 HWY
815
R/W
Exist. R/W
John T Hann
NW 1/4
Sec. 27 T22S R22W

Scale: 1"=100'

John T Hann
NW 1/4
Sec. 27 T22S R22W
Exist. R/W
Const. Limits
R/W
820
K 156 HWY
825
℄ K-156
830
835
Const. Limits
Exist. R/W
R/W
John T Hann
NW 1/4
Sec. 27 T22S R22W
O RD
Exist. R/W
+39
Side Rd.
840
K 156 HWY
845
Jeanette Kay Shiew
SW 1/4
Sec 22 T22S R22W
¼ ℄=℄
Catholic Diocese of Dodge City
SE 1/4
S22 T22S R22W
Tony L. Hann et al
NE 1/4
Sec. 27 T22S R22W
850
855
+25
Fld. Ent.
Temp. Esmt.
860
Marilyn J Salmans
SE 1/4
Sec 22 T22S R22W
Irrigation Pivot
865
℄ K-156
870
K 156 HWY
875
Scott Smith Trust et al
SE 1/4
Sec 22 T22S R22W
Marena Township Board of Trustees
SE 1/4
S22 T22S R22W
MVE Trust
NE 1/4
Sec 22 T22S R22W
+96
Fld. Ent.
+79
Side Rd.
MONROE ST
Jack M Bamberger
NE 1/4
S22 T22S R22W
Barn
Marena Township Board of Trustees
SE 1/4
S22 T22S R22W

Scale: 1"=100'

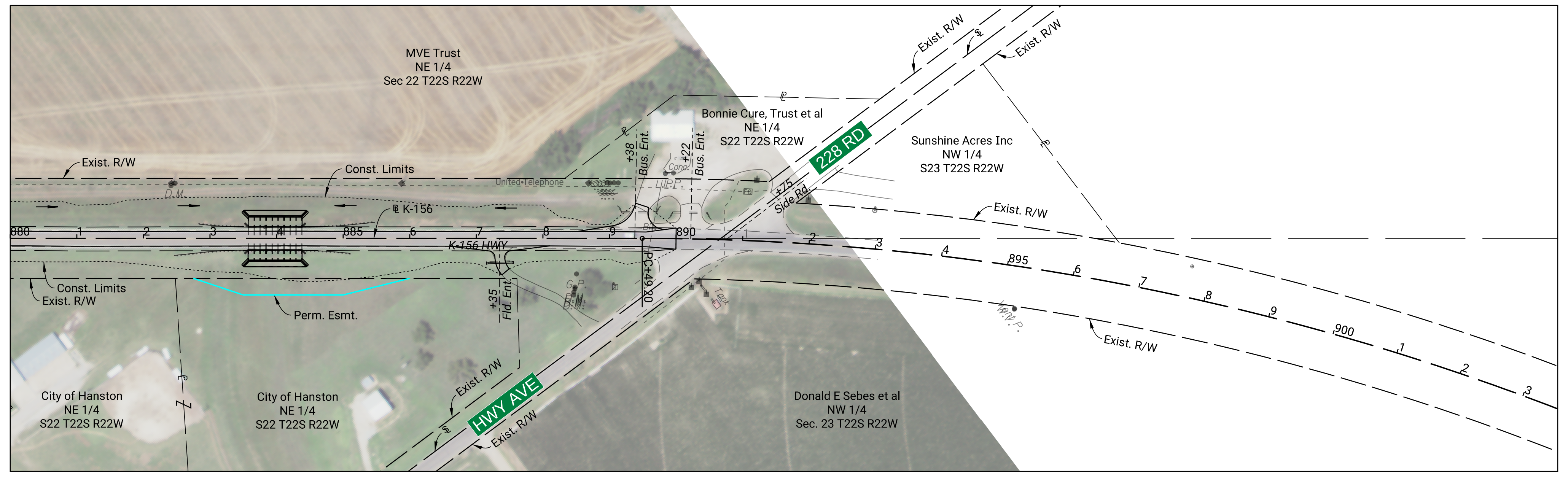
MVE Trust
NE 1/4
Sec 22 T22S R22W
Exist. R/W
Const. Limits
℄ K-156
880
885
K 156 HWY
Perm. Esmt.
Const. Limits
Exist. R/W
City of Hanston
NE 1/4
S22 T22S R22W
City of Hanston
NE 1/4
S22 T22S R22W
+38
Bus. Ent.
+22
Bus. Ent.
+35
Fld. Ent.
PC+49.20
890
Bonnie Cure, Trust et al
NE 1/4
S22 T22S R22W
228 RD
+75
Side Rd.
HWY AVE
Sunshine Acres Inc
NW 1/4
S23 T22S R22W
Exist. R/W
895
900
Donald E Sebes et al
NW 1/4
Sec. 23 T22S R22W

Scale: 1"=100'

PRELIMINARY